

PLAT OF SURVEY

LOTS 5,6,7,8,9,10,23,24,25,26,29, and 30, BLOCK 20, OF SKANSEN SWEDISH TRIBUNE-NEWS SUBDIVISION located in Section 9, Town 3 North, Range15 East, Walworth County Wisconsin.

Surveyed for: Wood Realty

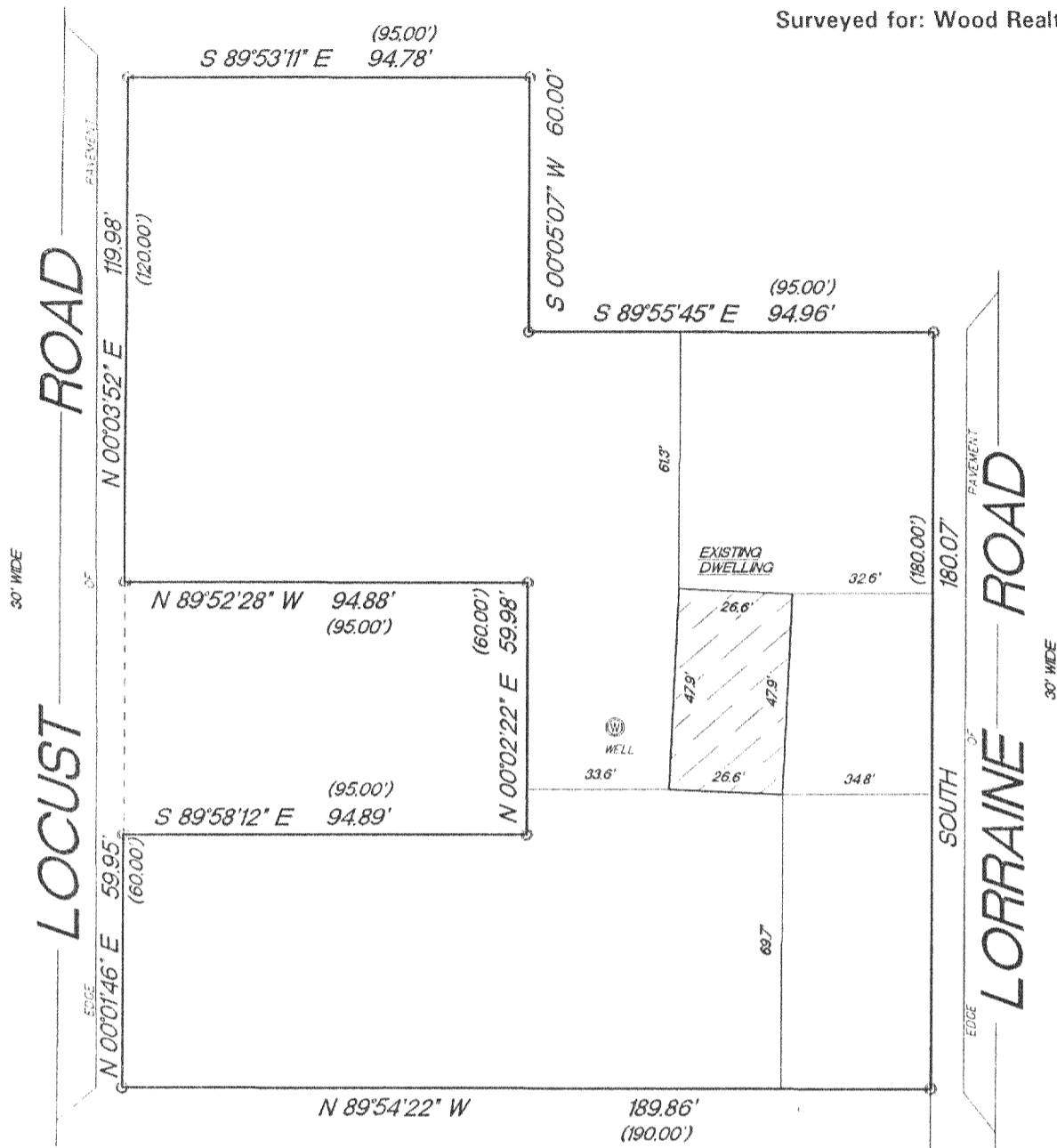

○ FOUND 3/4" IRON PIPE
() PLATTED AS

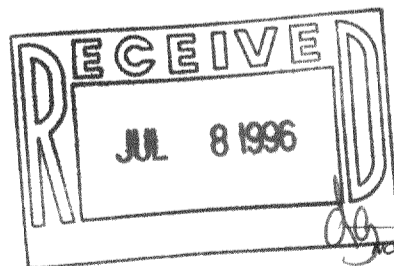

SCALE 1"=40'

"I hereby certify that I have surveyed the above described property and that the above map is a true representation thereof and shows the size and location of the property, its exterior boundaries, the location of all visible structures and dimension of all principal buildings thereon, boundary fences, apparent easements, roadways and encroachments if any."

"This survey is made for the use of the present owners of the property, and also those who purchase, mortgage or guarantee the title thereto within one year from date hereof."

KETTLE MORaine SURVEYING
W362 S10227 Lewin Lane
Eagle Wisconsin 53119
(414) 594-3484
fax (414) 594-5904
Terrance E. Pisarek R.L.S.

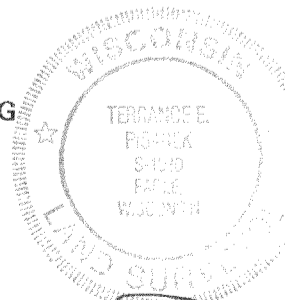

THIS IS NOT AN ORIGINAL SURVEY UNLESS THE SEAL IS RED.

6/22/96

DRF/JPk

DRF/TEP

96109

DATE

FIELD WORK BY

DRAWN BY

JOB NUMBER

CS-339
CS-346
CS-349

315-558